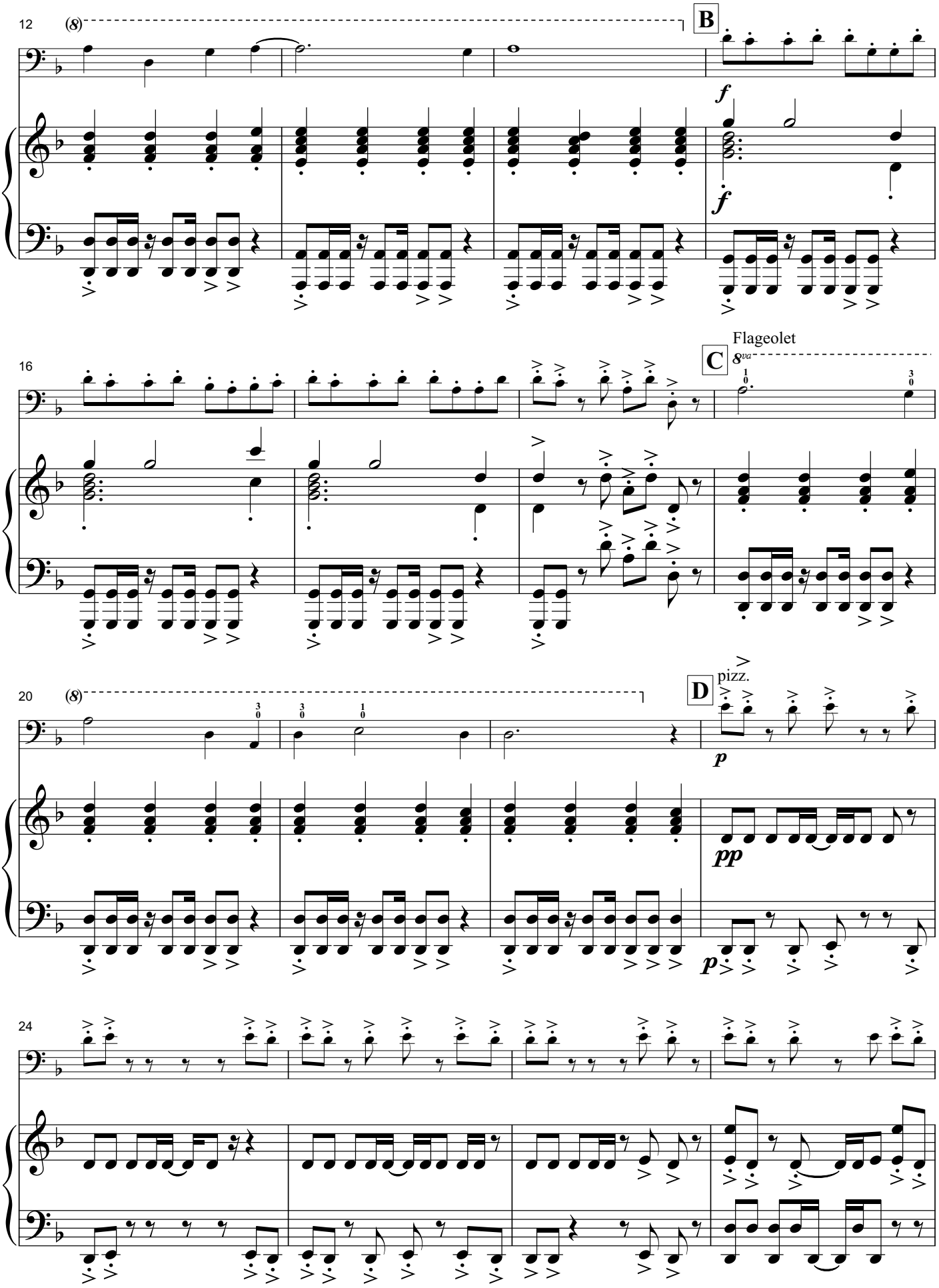
12
(8)
B
f
16
C
Flageolet
8va
20
(8)
D
pizz.
p
pp
24